

SURVEY PLAT
LOT #14 & pt LOT #15
RACHEL HEIGHTS
WILLIAMS CO., OHIO
OWNER-RICHARD HOLLINGTON
NE 1/4 SEC 24 - CENTER TWP.

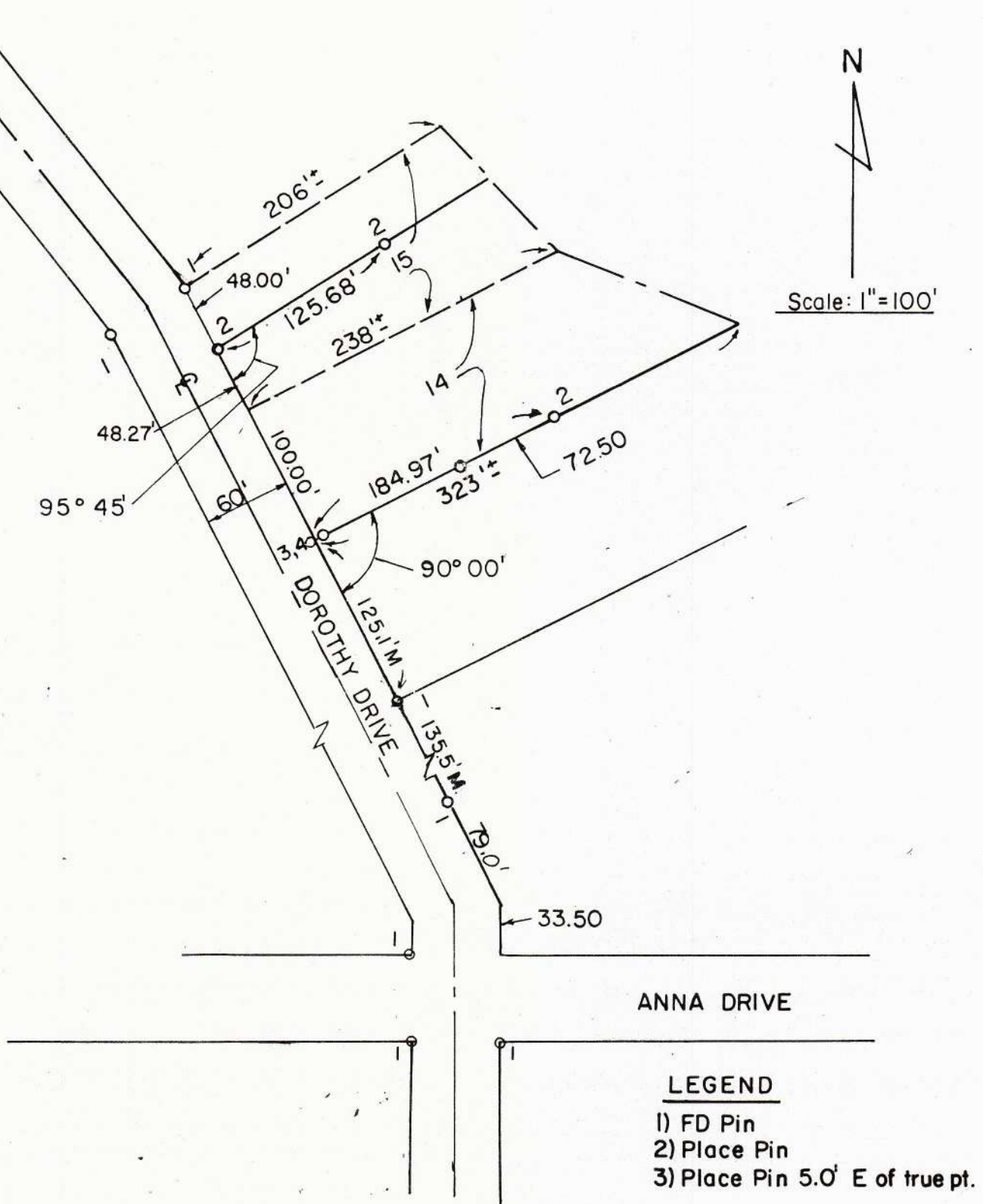

"I do hereby certify that I have surveyed the premises and prepared the attached plat and that the plat is correct."

"All dimensions are shown in feet and decimal parts thereof. Dimensions on curves are cord measurements. This survey has been recorded in Vol. 102, Page 65 of the Williams County Record of Surveys."

Anthony H. Hoeffel

Anthony H. Hoeffel S-6149
 BRYAN ENGINEERING & SURVEYING
 10/31/84 636-2060